

# Board of Commissioner District 1

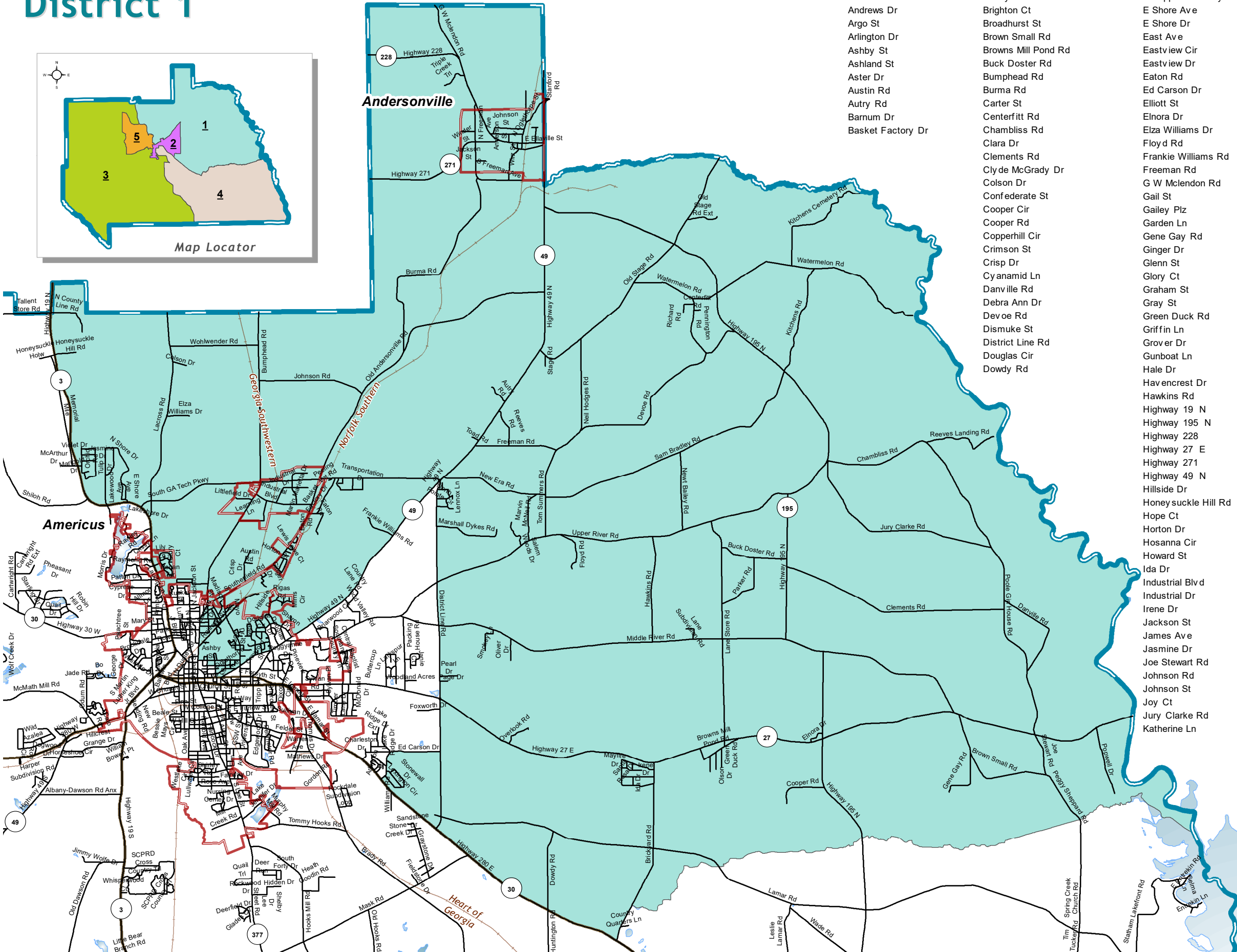

FULL ROAD NAME	FULL ROAD NAME	FULL ROAD NAME	FULL ROAD NAME	FULL ROAD NAME
Aaron Snipes Dr	Battlefield Rd	E Church St	Kitchens Cemetery Rd	Richard Rd
Academy St	Belinda Cir	E Ellaville St	Kitchens Rd	Ridge St
Albert Ave	Benjamin Ave	E Jefferson St	Lacross Rd	Rigas Ct
Anderson St	Border St	E Lester St	Lakewood Ave	Rigas Rd
Andrew Dr	Brickyard Rd	E Peppermint Way	Lamar Rd	Robert E Lee St
Andrews Dr	Brighton Ct	E Shore Ave	E Shore St	Roland Ave
Argo St	Broadhurst St	E Shore Dr	Lane Store Rd	Roney St
Arlington Dr	Brown Small Rd	East Ave	Lane Subdivision Rd	Ruben Aly
Ashby St	Browns Mill Pond Rd	Eastview Cir	Learning Ln	S Freeman Ave
Ashland St	Buck Doster Rd	Eastview Dr	Lennox Ln	S Oglethorpe St
Aster Dr	Bumphead Rd	Eaton Rd	Lewis Lowe Ct	Salem Woods Dr
Austin Rd	Burma Rd	Ed Carson Dr	Lexington Cir	Sam Bradley Rd
Autry Rd	Carter St	Elliott St	Lily Ln	Santa Rosa Dr
Barnum Dr	Centerfitt Rd	Elnora Dr	Lindbergh Dr	Selva Way
Basket Factory Dr	Chambliss Rd	Elza Williams Dr	Linnie St	Shady Ln
	Clara Dr	Floyd Rd	Littlefield Dr	Sharon Cir
	Clements Rd	Frankie Williams Rd	Lowe St	Sharon Dr
	Clyde McGrady Dr	Freeman Rd	Madison St	Simmons Dr
	Colson Dr	G W Mclendon Rd	Marigold Dr	Smokey Ln
	Confederate St	Gail St	Marshall Dykes Rd	South GA Tech Pkwy
	Cooper Cir	Galley Plz	Martin Marietta Dr	Southerfield Rd
	Cooper Rd	Garden Ln	Marvin McNeil Rd	Stage Rd
	Copperhill Cir	Gene Gay Rd	Matt Hart Dr	Stanford Rd
	Crimson St	Ginger Dr	May fire Dr	Stonewall Dr
	Crisp Dr	Glenn St	Mayo St	Success Ave
	Cyanamid Ln	Glory Ct	McArthur Dr	Sunny Dale Cir
	Danville Rd	Graham St	McCoy St	Sunrise Dr
	Debra Ann Dr	Gray St	Middle River Rd	Sunset Dr
	Dev oer Rd	Green Duck Rd	Mims Cir	Sunset Park Dr
	Dismuke St	Griffin Ln	Montgomery St	Sunset Park Rd
	District Line Rd	Grover Dr	Montgomery St #2	Technology Dr
	Douglas Cir	Gunboat Ln	N County Line Rd	Toad Rd
	Dowdy Rd	Hale Dr	N Ellaville St	Tom Summers Rd
		Havencrest Dr	N Freeman Ave	Tower View Dr
		Hawkins Rd	N Jackson St	Town Creek Cir
		Highway 19 N	N Lee St	Transportation Dr
		Highway 195 N	N Oglethorpe St	Triple Creek Trl
		Highway 228	N Shore Dr	Tulip Dr
		Highway 27 E	Neil Hodges Rd	Upper River Rd
		Highway 271	New Era Rd	Violet Dr
		Highway 49 N	New Bailey Rd	Vivian Way
		Hillside Dr	North Pointe Cir	W Church St
		Honeysuckle Hill Rd	Oak St	W Ellaville St
		Hope Ct	Oglethorpe Ave	W Shore Dr
		Horton Dr	Old Andersonville Rd	Walker St
		Hosanna Cir	Old Stage Rd	Watermelon Rd
		Howard St	Old Stage Rd Ext	Winder St
		Ida Dr	Oliver Dr	Winn St
		Industrial Blvd	Olson Dr	Wirz St
		Industrial Dr	Opportunity Ave	Wohlwender Rd
		Irene Dr	Orchard Dr	
		Jackson St	Orchid Rd	
		James Ave	Overlook Rd	
		Jasmine Dr	Page Dr	
		Joe Stewart Rd	Palm Ct	
		Johnson Rd	Parker Rd	
		Johnson St	Pearl Dr	
		Joy Ct	Pecan Ter	
		Jury Clarke Rd	Peeling Vat Rd	
			Peggy Sheppard Rd	
			Pennington Rd	
			Persimmon St	
			Peyton Cir	
			Pine Ave	
			Pine St	
			Pinecrest Dr	
			Poole Gin House Rd	
			Poplar St	
			Popwell Dr	
			Price St	
			Prison Walk	
			Railroad St	
			Rainbow Ter	
			Rebel Rd	
			Reeves Landing Rd	
			Reeves Rd	

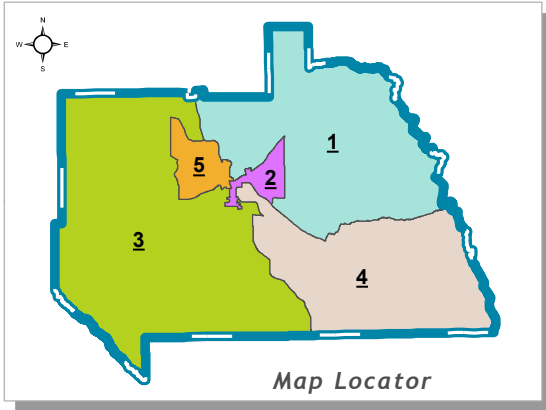
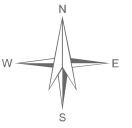

Date: 2/16/2022



**Americus GIS**  
 Mapping Americus and Sumter County  
 101 W. Lamar Street, 2nd Floor, P.O. Box 201  
 (229) 924-4411, ext. 241  
 Beverly Butcher, GIS Coordinator  
 butcher@americusga.gov  
 Website: [http://maps.krohn.com/sumter/americus\\_sumter\\_public/](http://maps.krohn.com/sumter/americus_sumter_public/)  
 Like us @ Americus and Sumter County GIS

This map is a product of Americus and Sumter County's Geographic Information System (GIS). It is intended as a reference only. Americus and Sumter County assumes no responsibility for any work done by using this map. Please direct any questions or suggestion to Beverly Butcher (229)-924-4411 Ext.241